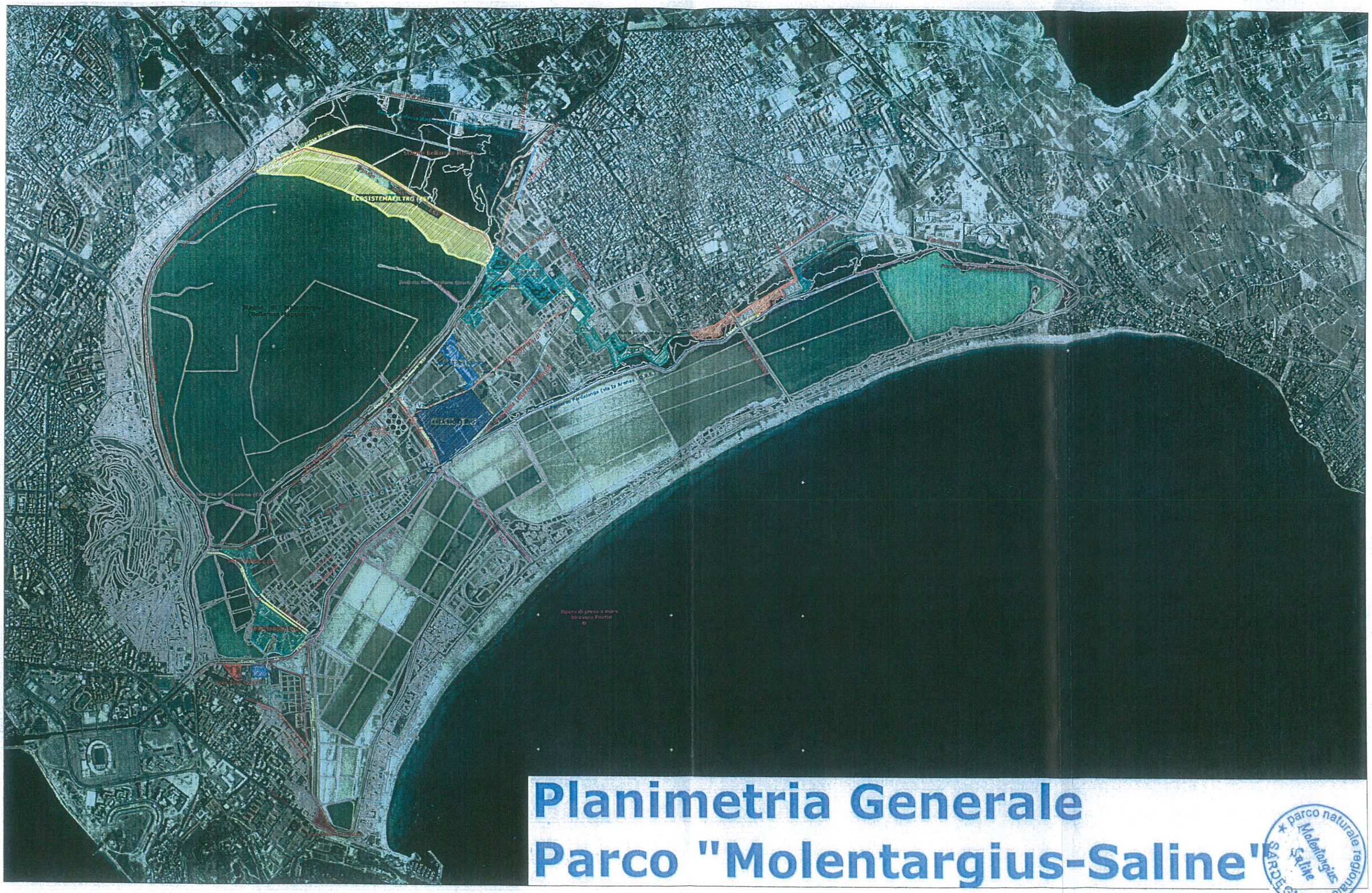

Planimetria Generale
Parco "Molentargius-Saline"

parco naturale regionale Molentargius Saline SARDEGNA

APPROVATO CON DETERMINA
Nº 130 DEL 26/09/2016